



FOR IMMEDIATE RELEASE

UPDATE ON LOCAL COVID-19 SITUATION

As of 22 July 2021, 12pm, the Ministry of Health (MOH) has confirmed and verified that there are 162 cases of locally transmitted COVID-19 infection, of which 87 are linked to the Jurong Fishery Port cluster and 5 belong to the KTV cluster. Of the 162 cases today, 59 are linked to previous cases, and have already been placed on quarantine. 51 are linked to previous cases and were detected through surveillance. 52 are currently unlinked. Amongst the cases are 6 seniors above 70 years who are unvaccinated or partially vaccinated, and are at risk of serious illness.

2. There are 8 imported cases, who have already been placed on Stay-Home Notice (SHN) or isolated upon arrival in Singapore. 5 were detected upon arrival in Singapore, while 3 developed the illness during SHN or isolation.

3. In total, there are 170 new cases of COVID-19 infection in Singapore today. There are currently 7 cases of serious illness requiring oxygen supplementation, and 1 in critical condition in the intensive care unit (ICU).

Figure 1: Number of Community Unlinked Cases, and Linked Cases by Already Quarantined/ Detected through Surveillance, and Dormitory Resident Cases¹

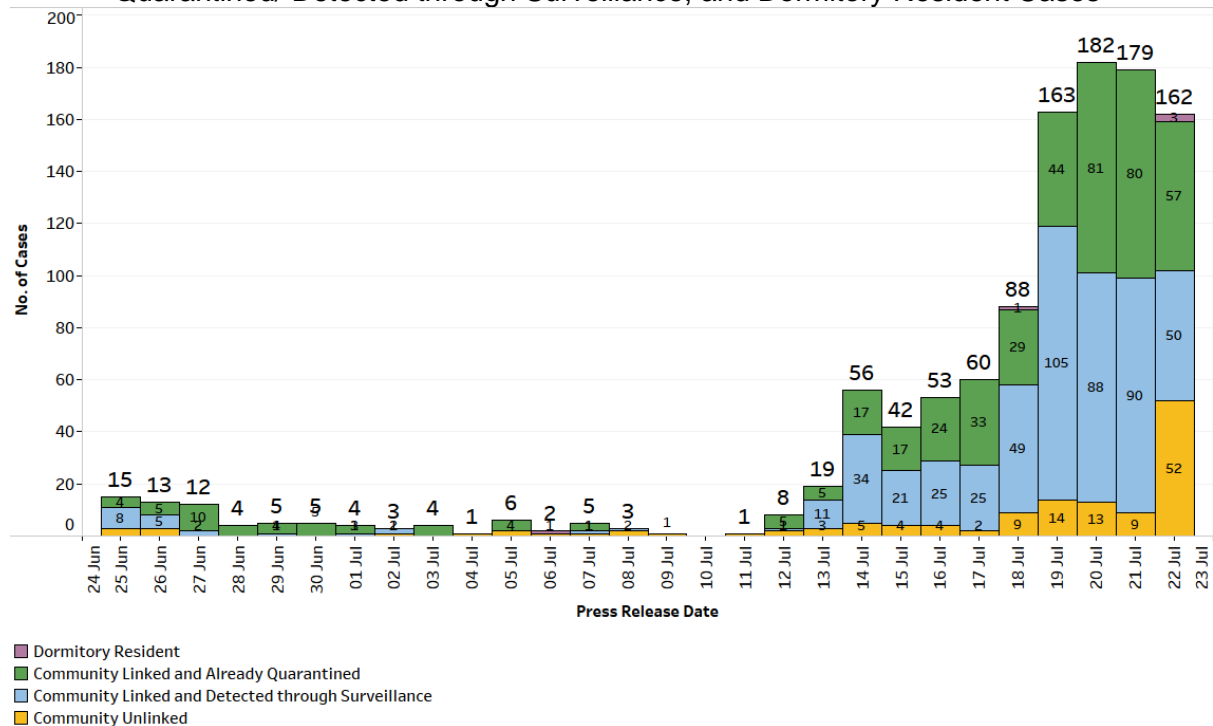

¹ Incorporates re-classifications of earlier reported cases.

Figure 2: Community Unlinked and Linked Cases in the Last 14 Days, by Detection Method

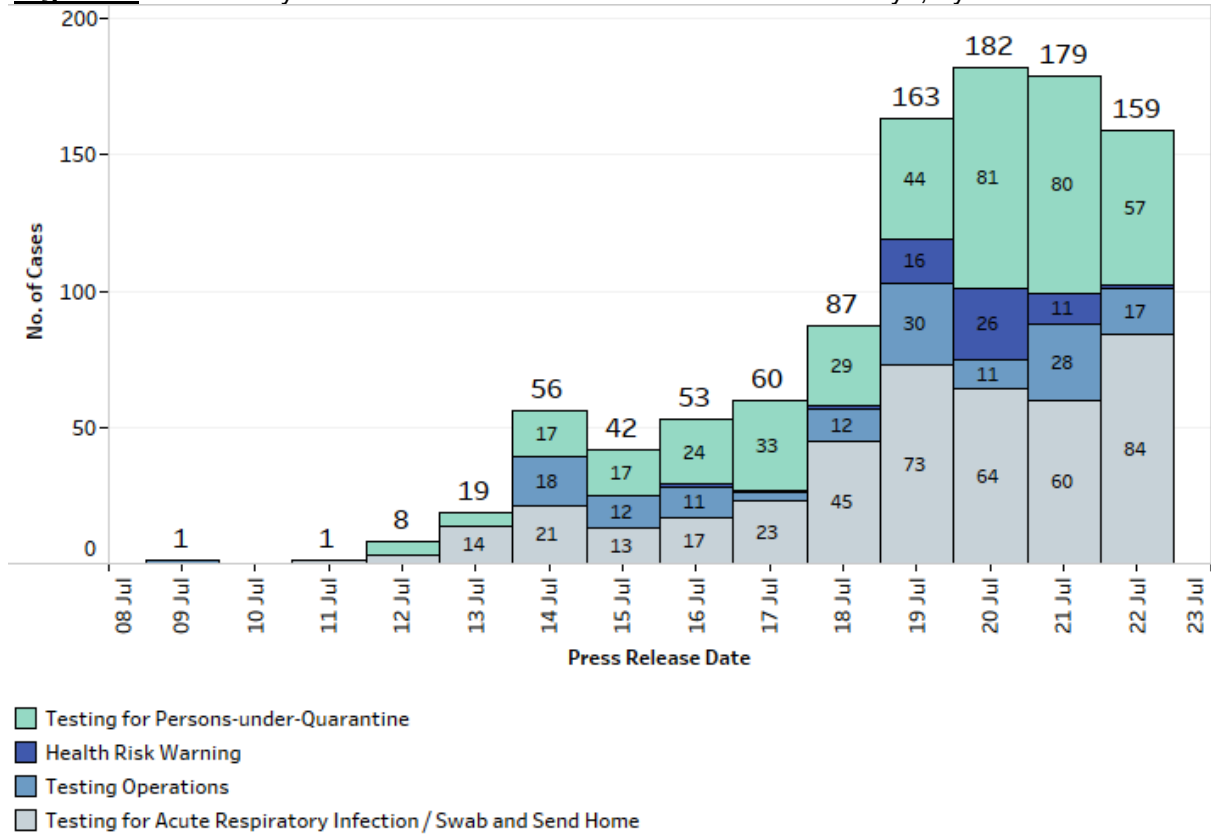
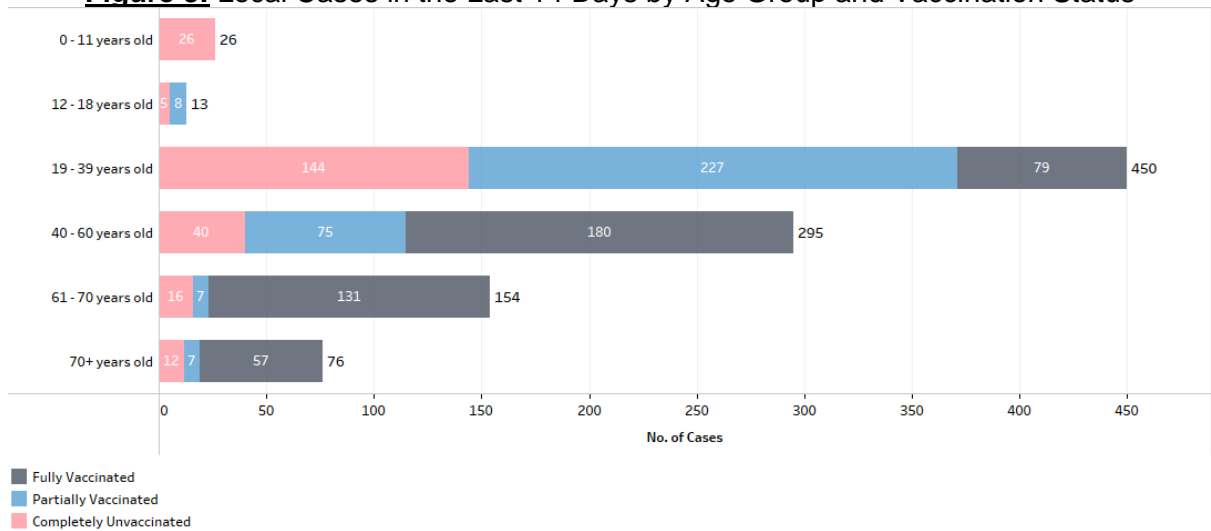

Figure 3: Local Cases in the Last 14 Days by Age Group and Vaccination Status



Summary of trends for local cases

4. Overall, the number of new cases in the community has increased from 127 cases in the week before to 883 cases in the past week. We are likely to continue to see high number of cases in the coming days as we step up efforts to detect them to contain their spread in the community. The number of unlinked cases in the community has also increased from 16 cases in the week before to 105 cases in the past

week. The 7-day moving average number of all linked community cases and all unlinked community cases are 111.4 and 14.7 respectively.

Figure 4: 7 Day Moving Average Number of Community Unlinked and Linked Cases²

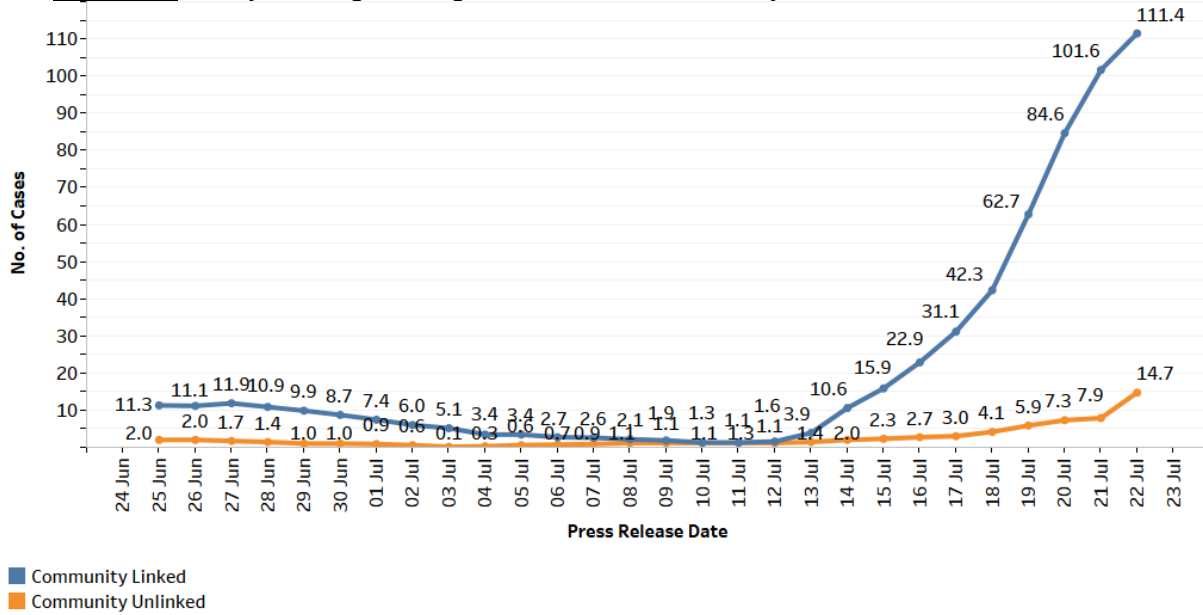

Summary of trends for imported cases

5. There are a total of 8 imported cases today. 5 were detected upon arrival in Singapore, while 3 developed the illness during SHN or isolation.

Figure 5: Number of Imported Cases by Detected Upon Arrival/
Detected during SHN or Isolation

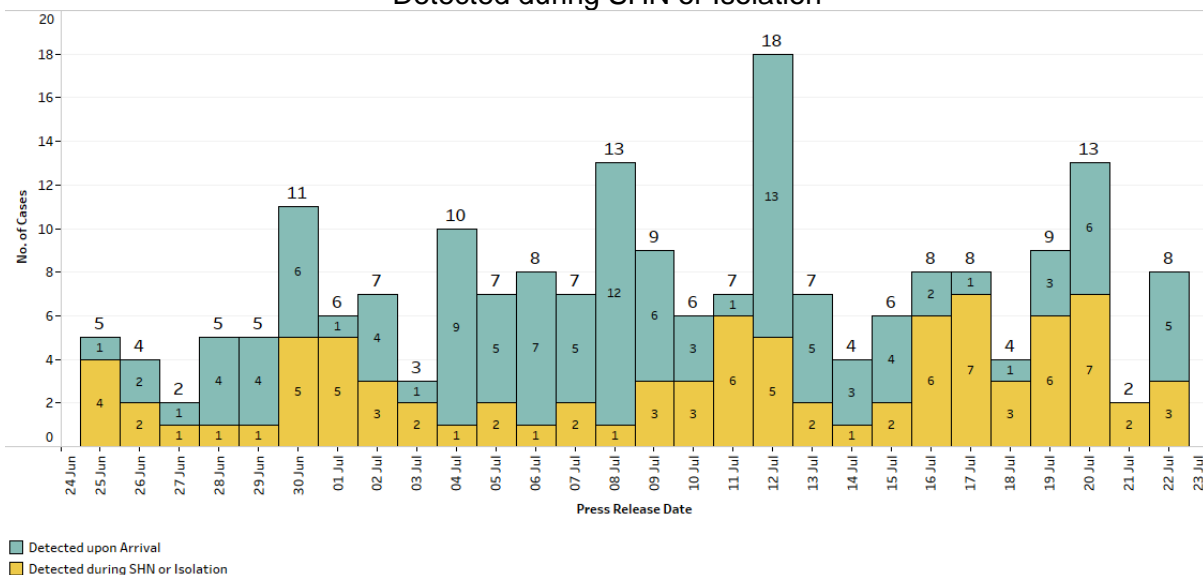

² Incorporates re-classifications of earlier reported cases.

Active clusters under monitoring

6. There are currently 28 active clusters, ranging between 3 and 560 infections.

Figure 6: Number of Active Clusters

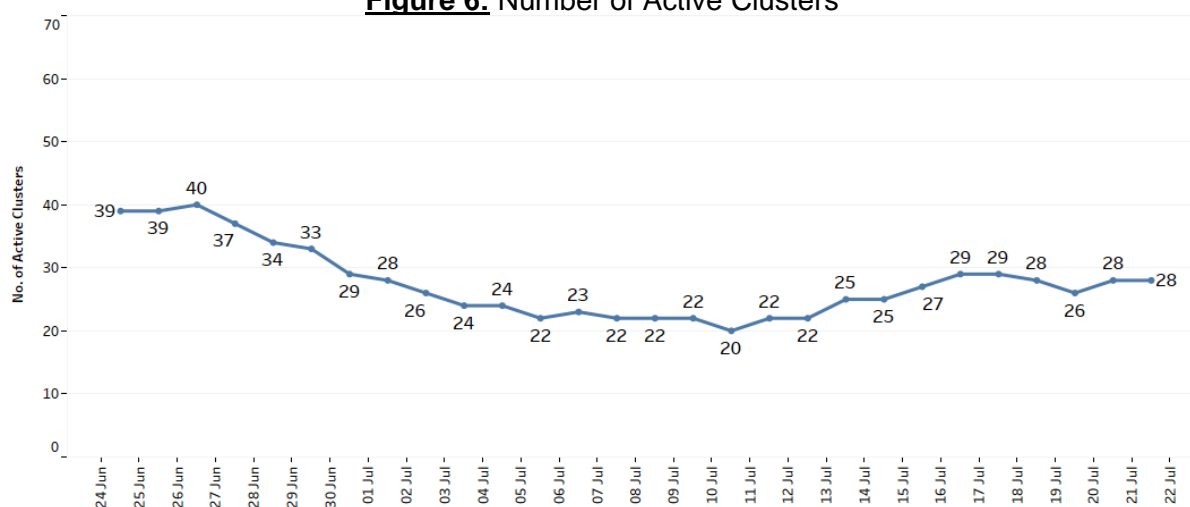

Figure 7: List of Active Clusters

Cluster	New Cases	Total ³
Marina Bay Sands Casino	5	15
KTV lounges/clubs	5	221
Jurong Fishery Port/ Hong Lim Market & Food Centre*	87	560
Case 64697	6	54
Case 64735	1	5
Case 65231	0	4
Case 64599	0	6
Case 64752	0	7
PSC Express Pte Ltd	0	4
Case 64782	0	3
Case 64850	0	3
Khoi Grill & Hotpot	0	8
Case 64642	0	3
Case 64388	0	3
105 Henderson Crescent	0	21
Changi General Hospital	0	20
115 Bukit Merah View Market & Food Centre	0	94
Case 64478	0	3
Case 64394	0	4
Case 64444	0	3
Case 64264	0	8
Case 64349	0	10

³ Includes new cases added today.

Cluster	New Cases	Total ³
119 Bukit Merah View	0	8
Case 64359	0	6
Case 64135	0	4
ION Orchard	0	5
Case 64184	0	14
Case 64374	0	3

* Please refer to Annex A for the affected markets and food centres.

Closure of Boon Lay Place Food Village

7. MOH is investigating cases of COVID-19 infection involving markets and food centres which are likely seeded by fishmongers who visited Jurong Fishery Port to collect their stock and sell at the markets and food centres. We have detected 7 cases amongst individuals who worked in or visited Boon Lay Place Food Village. To break the chain of transmission and enable deep cleaning of the premises, Boon Lay Place Food Village (221B Boon Lay Place) will be closed to all members of the public from 23 July to 6 August 2021.

Community surveillance testing for visitors to selected markets & food centres

8. To uncover any community infection cases, we will extend free COVID-19 testing to members of the public who had visited Boon Lay Place Food Village and Chong Pang Market & Food Centre between 8 July and 22 July. Please refer to <https://go.gov.sg/mkt-testing> for details on the testing operations.

Condition of confirmed cases

9. 415 cases are currently warded in hospital. Most are well and under observation. There are currently 7 cases of serious illness requiring oxygen supplementation, and 1 in critical condition in the intensive care unit (ICU). None amongst these 8 cases is fully vaccinated.

Figure 8: Number of Active Cases in ICU or Requiring Oxygen Supplementation

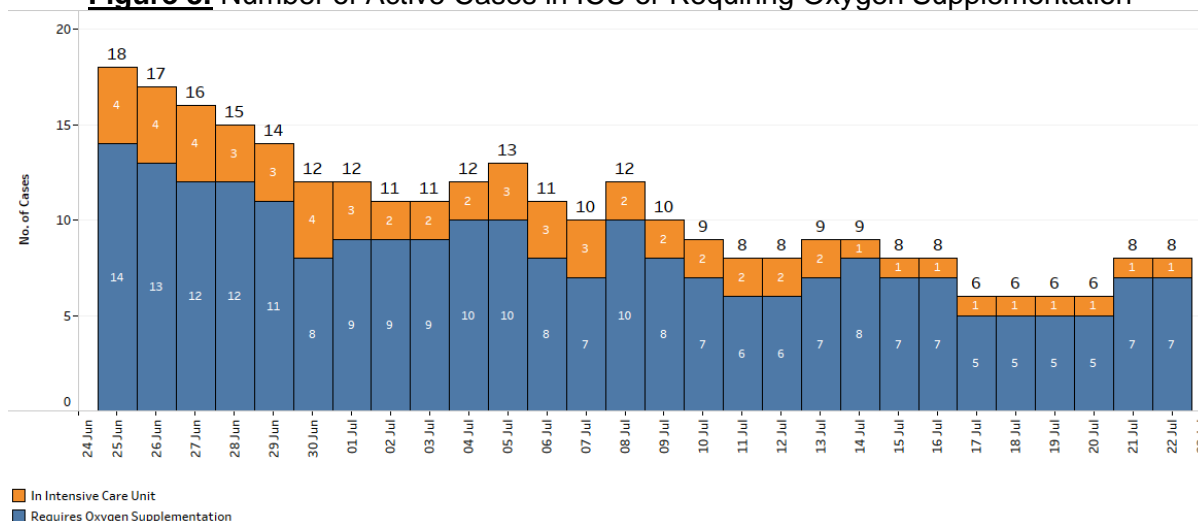
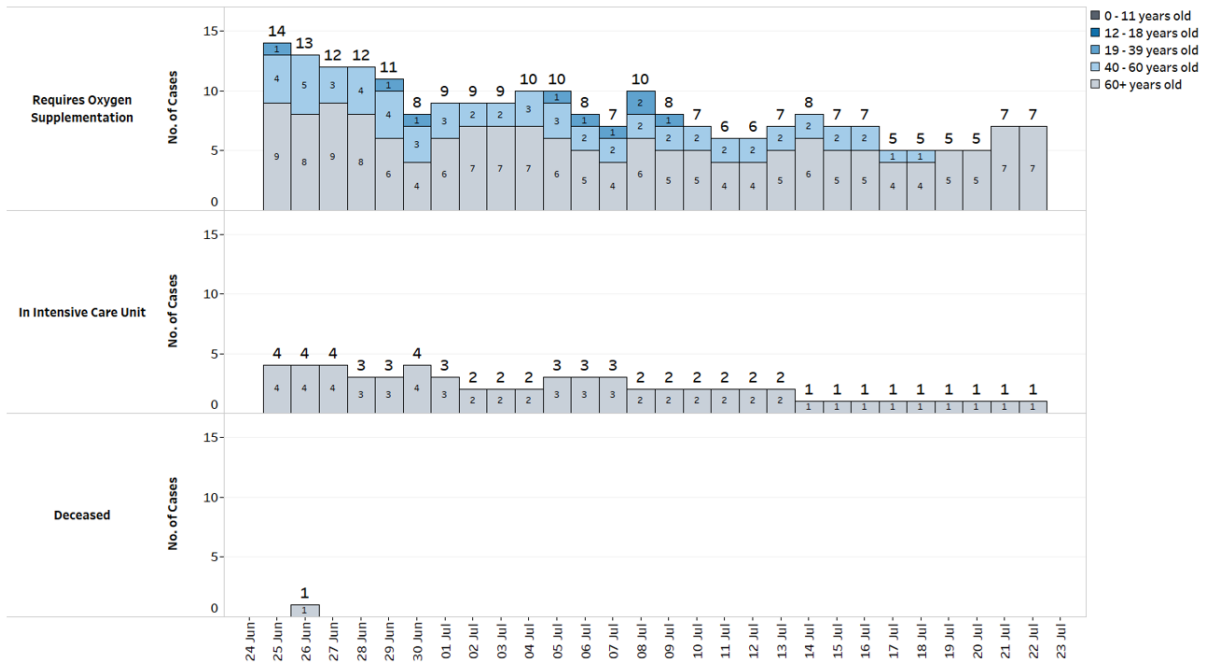
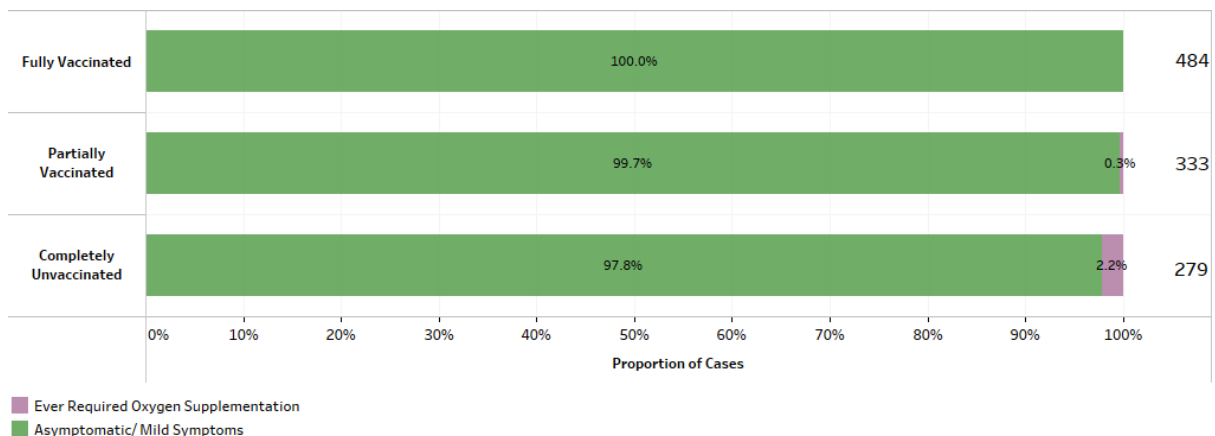

Figure 9: Deaths and Active Cases in ICU or Requiring Oxygen Supplementation, by Age Group



10. There is continuing evidence that vaccination helps to prevent serious disease when one gets infected. Over the last 28 days, 7 local cases required oxygen supplementation, were admitted to ICU or passed away. 6 are unvaccinated, 1 is partially vaccinated and none was fully vaccinated.

Figure 10: Local Cases in the Last 28 Days by Vaccination Status & Severity of Condition⁴



⁴ Fully vaccinated - more than 14 days after completing vaccination regimen (both doses of the vaccine or one dose for recovered individuals). Partially vaccinated – received 1 dose of 2-dose vaccine or COVID-positive within 14 days of completing vaccination regimen.

Figure 11: Deaths and Active Cases in ICU or Requiring Oxygen Supplementation, by Vaccination Status⁴

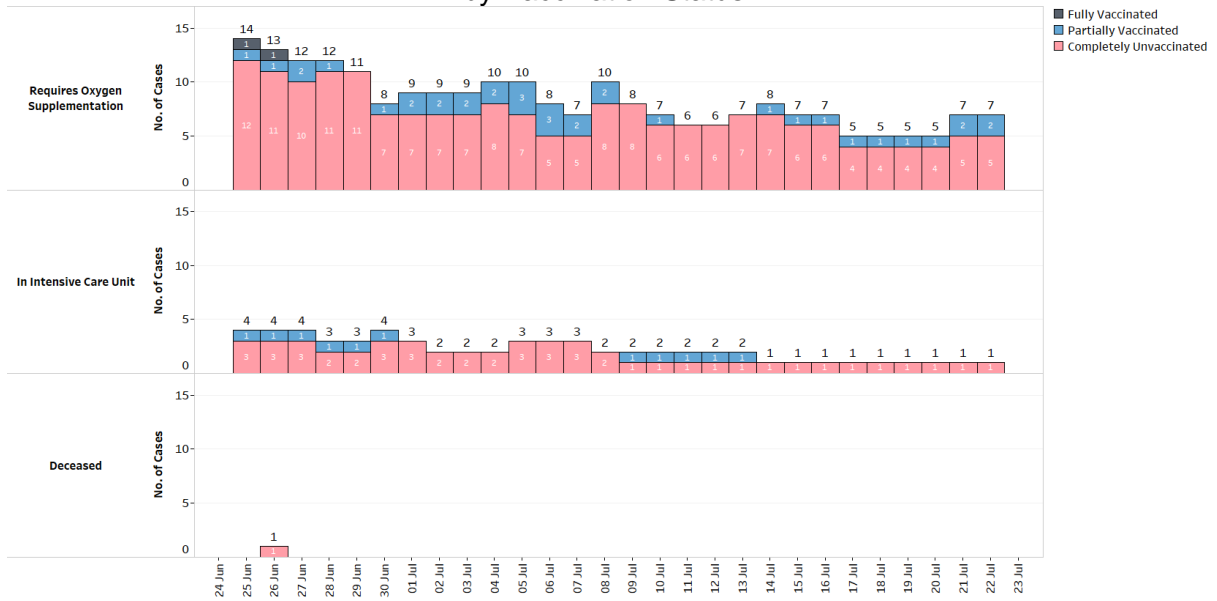

Progress of national vaccination programme

11. As of 21 July 2021, we have administered a total of 6,911,740 doses of COVID-19 vaccines under the national vaccination programme. The total number of doses administered was 6,911,740, covering 4,184,559 individuals. 2,847,397 individuals have completed the full vaccination regimen, consisting of 120,216 recovered persons who received at least one dose and 2,727,181 who received their second dose. In addition, 74,052 doses of Sinovac vaccines were administered as of 21 Jul 2021, covering 64,982 individuals.

Figure 12: Progress of National Vaccination Programme

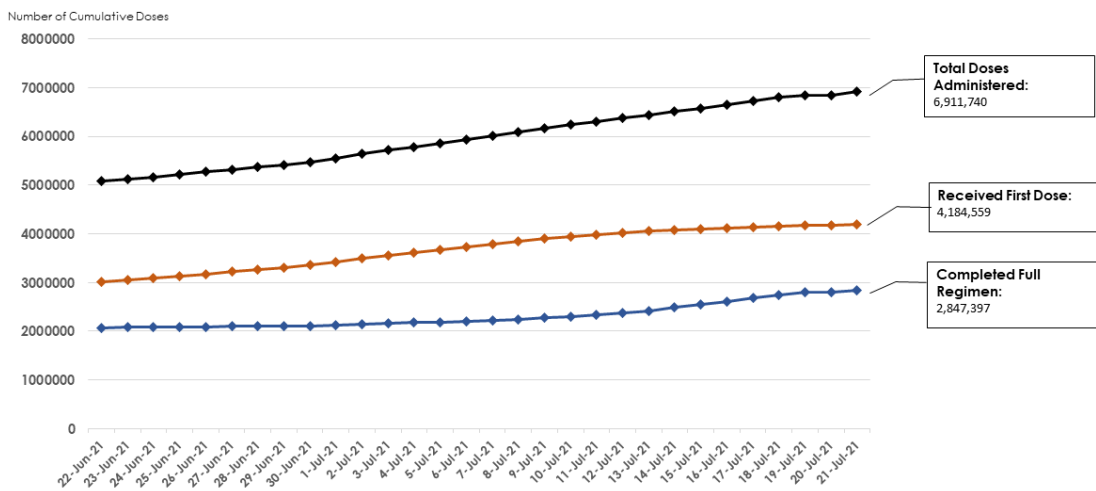

Figure 13: Percentage of Vaccinated Individuals who Received At Least First Dose by Age Group⁵

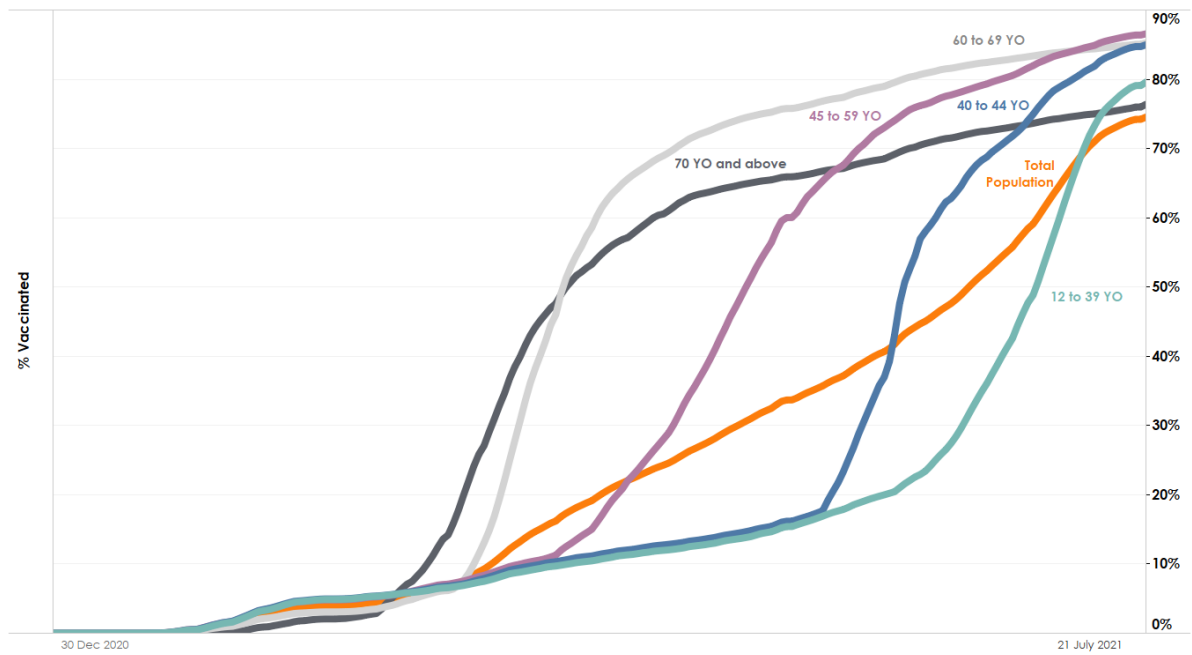
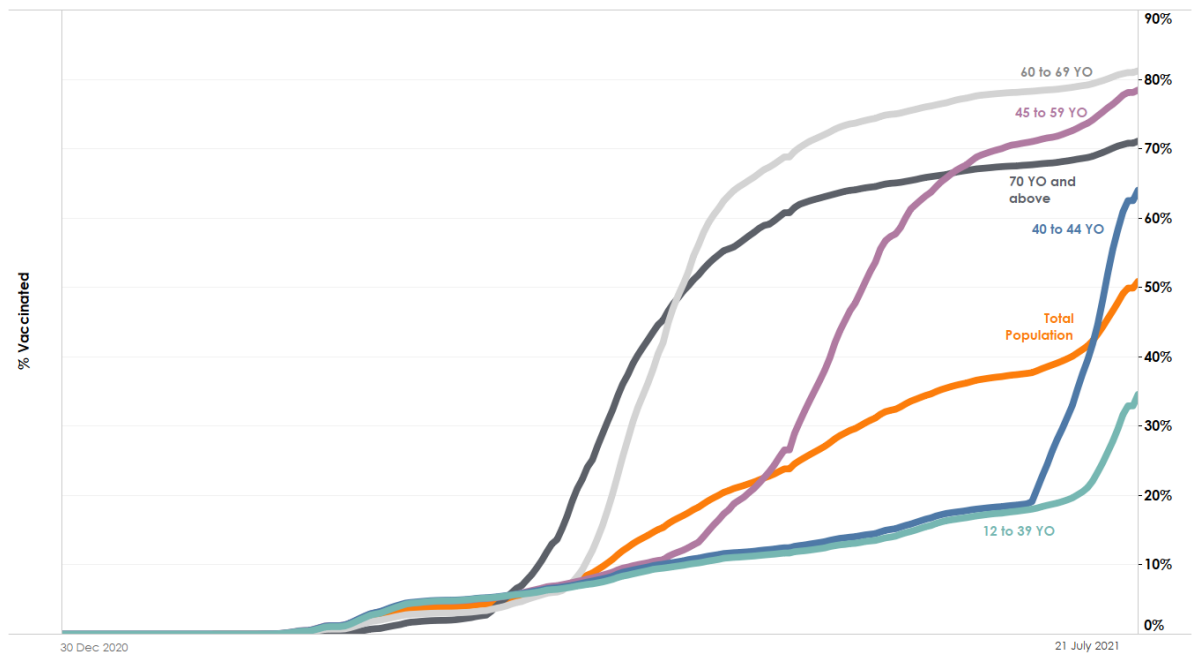

Figure 14: Percentage of Individuals who Completed Full Regimen⁶ of COVID-19 Vaccine by Age Group



12. Please refer to MOH's daily Situation Report (www.moh.gov.sg/covid-19/situation-report) for details.

⁵ Based on National Immunisation Registry data.

⁶ Full regimen refers to individuals who have received both doses of the vaccine or one dose for vaccinated recovered individuals.

MINISTRY OF HEALTH
22 JULY 2021

List of Markets & Food Centres Linked to Jurong Fishery Port Cluster

Clusters:

1. Chong Boon Market & Food Centre
2. Chong Pang Market & Food Centre
3. Clementi 448 Market and Food Centre
4. Haig Road Market & Food Centre
5. Hong Lim Market & Food Centre
6. Whampoa Drive Market

With 3 or more cases:

1. Boon Lay Place Food Village
2. 353 Clementi Market
3. Fajah Market
4. Geylang Serai Market
5. Mayflower Wet Market and Food Centre
6. Taman Jurong Market
7. Teban Garden Market
8. 726 West Coast Market

With fewer than 3 cases:

1. Admiralty Wet Market
2. Albert Centre Market & Food Centre
3. Amoy Street Food Centre
4. Ang Mo Kio Central Market & Food Centre
5. Bangkit Market
6. 216 Bedok Food Centre and Market
7. 630 Bedok Reservoir Road Market and Food Centre
8. Bukit Panjang Wet Market
9. Bukit Timah Wet Market
10. Cheng San Market & Cooked Food Centre
11. Circuit Road Market and Food Centre
12. Geylang Bahru Market
13. Jurong Central Plaza
14. 497 Jurong West Street 41 Market
15. 505 Jurong West Street 52 Market
16. Kim Keat Palm Market & Food Centre
17. Kim San Leng Food Centre
18. 84 Marine Parade Central Market and Food Centre
19. Mei Ling Market & Food Centre
20. Redhill Market
21. 118 Rivervale Drive Market
22. Shunfu Mart
23. Teck Ghee Market & Food Centre
24. 146 Teck Whye Avenue Market
25. Tekka Centre
26. Telok Blangah Crescent Block 11

27. Tiong Bahru Market
28. 58 New Upper Changi Road Market and Food Centre
29. 622 Yew Tee Market
30. 414 Yishun G&G Market
31. Yuhua Market & Hawker Centre